Vorair

"FOLLOWING THE CANADIAN FORCES"
CFB/BFC WINNIPEG

May 7 for May 15 Edition

May 1, 1985

Some Yesterdays
Yesterday was the 46th anniversary of the RCAF's first clandestine photo reconnaissance mission over Germany, flown by Flying Officer R.H. Niven in a Lockheed 18.

Air Command gets New Boss

Takes over June 13

Air Command's current deputy commander, Major-General Donald M. McNaughton, 51, will be promoted to lieutenant-general and appointed commander of Air Command..

He succeeds Lieutenant-General Paul D. Manson, 50, who returns to Ottawa to become Assistant Deputy Minister for Personnel.

Date of the change is June 13.

Air Command's commander-designate was born in Perth, Ont., March 7, 1934, and graduated from Perth Collegiate Institute in 1951. He enrolled in the Royal Canadian Air Force in March, 1952, and, following pilot training, was assigned flying duties in Centralia and Trenton, Ont., until 1958.

From 1959-63, he flew F-86 fighter aircraft with 439 Fighter Squadron in Marville, France. On return to Canada he became chief flying instructor at Gimli, Man., until 1966. During this tour of duty he commanded the first squadron to be equipped with Tutor aircraft as a basic trainer.

In 1966-67, Gen. McNaughton attended the Canadian Army Staff College, Kingston, Ont., and on graduation was employed as a senior staff officer at Mobile Command Headquarters, St. Hubert, P.Q. In 1969 he returned to Kingston as a member of the directing staff of the Canadian Land Forces Command and Staff College.

Trained with RAF

He returned to flying assignments in May, 1972, with courses on the CH-136 Kiowa and CH-135 Twin Huey helicopters. From December, 1972, until June, 1973, he was a student at the Royal Air Force Air Warfare College in England, and, on return to Canada, took command of 427 Tactical Helicopter Squadron at CFB Petawawa, Ont.

He was promoted to the rank of colonel July 1, 1974, and posted to Mobile Command Headquarters, St. Hubert, as Deputy Chief of Staff, Operations Support.

From August, 1975, until July, 1977, Gen. McNaughton was Deputy Commander of 10 Tactical Air Group at St. Hubert, during which he also spent six months in Egypt as Deputy Commander of the Canadian Contingent, United Nations Emergency Force, Middle East.

In July, 1977, he was appointed Commander of CFB Winnipeg, and a year later was promoted to the rank of brigadier-general to become Director-General, Air Doctrine and Operations, at National Defence Headquarters, Ottawa. Three years later he was appointed Commander of 10 Tactical Air Group at St. Huberts.

Promotion to the rank of major-general followed July 23, 1982, when he became Deputy Commander of Air Command in Winnipeg. Gen. McNaughton was appointed to the Order of Military Merit in the grade of Commander, December 23, 1983.

He is married to Frances Jean Finkle of Belleville, Ont. They have two children, Jean, and a son, Ian.

Gen. Garland Returning

Other promotions and appointments announced by Deputy Prime Minister and Defence Minister Erik Nielsen were:

Maj.-Gen. David F. Garland, 50, will return to Air Command Headquarters in Winnipeg as deputy commander. Currently, he commands Air Transport Group in Trenton. He previously served at Air Command Headquarters as DCOS Operations.

Maj. Gen. R. Percival Pattee, 50, will become assistant chief of staff, Intelligence Division, at SHAPE in Mons, Belgium.

Brig.-Gen. J.M. Lioniel Bourgeois, 51, will be promoted to major-general and appointed Assistant Deputy Chief of Staff, Operations at NORAD Headquarters in Colorado Springs.

Brig.-Gen. David Battye, 47, will become Program Manager for the Northern Warning System at NDHQ, Ottawa.

Brig.-Gen. Ronald L. Bell, 51, will take up new duties as Deputy Commander of 25 NORAD Region at McChord A.F.B.

Brig.-Gen. J.J. Yvon Durocher, 44 now Director-General, Information, at NDHQ, will take over as Director-General Organization and Manpower at NDHQ. His successor as DG Info will be Brig.-Gen. Terrance F. Liston, 46.

Colonel Peter J. Taggart, 45, formerly DCOS IP&R at Air Command headquarters, will be promoted to brigadier-general and appointed Commandant of the Canadian Forces Staff College in Toronto.

Colonel Colin J. Campbell, a former Air Command R.C. Chaplain at Air Command Headquarters, will be promoted to brigadier-general and appointed Chaplain-General (RC) at NDHQ, Ottawa.

Gen. D.M. McNaughton

Plans change for Hornet introduction

Plans for the deployment of CF-18 aircraft in Canada and Europe have been changed, NDHQ has announced.

Alterations include manning three NATO squadrons before a second NORAD squadron is formed; delaying the introduction of regular CF-18 operations at CFB Comox, B.C.; and examining options which would permit an increase in the number of pilots on each course at 410 Operational Training Squadron at CFB Cold Lake, Alta.

Sources say the steps were necessary because the original implementation time-table proved to be unattainable because of the complexities of introducing a sophisticated weapons system, compounded by delays in receiving unique CF-18 maintenance equipment.

This has meant returning aircraft components to the manufacturerer which otherwise would have been repaired locally. These factors, combined with the cracks discovered in vertical stabilizers, have limited the number of aircraft available for training.

409 Squadron NATO-bound

The new schedule will extend the implementation phase and will contain the following elements:

— pilots from 425 Squadron, who have graduated recently from the CF-18 course, will assume their air defence role with NORAD at CFB Bagotville, P.Q.

— 409 Squadron, already operational on the CF-18 at Cold Lake, will move to the CFB Baden-Soellingen, Germany, to form the first of three NATO-dedicated squadrons of 1 Canadian Air Group (1 CAG);

— the second and third squadrons of 1 CAG will undergo CF-18 training in Cold Lake and return to Europe in 1985 and 1986 respectively;

— the second NORAD squadron will complete its CF-18 course during the latter part of 1986 and take up its air defence role at CFB Cold Lake in mid-1987; and

— CF-18 operations from CFB Comox will be delayed until late 1987.

Will meet NATO milestone

The modifications will permit the Canadian Forces to meet the original milestone of introducing the CF-18 into Europe in 1985. No. 410 Squadron, the CF18 training unit based at CFB Cold Lake, has the capability to provide aircraft and trained aircrew to NORAD in times of increased alert.

While the contribution of CF-18 aircraft will remain at a reduced level for a longer period of time, the allies are fully aware of the difficulties in implementing new and sophisticated equipment programs and have already planned for reduced Canadian participation during the introduction of the CF-18.

While some delays in the CF-18 training program are related to tail cracks, adjustments announced are primarily linked to the implementation plan itself.

Inside

Kit Bag	2	Editorial	2
Don't Waste It	3	"Soap" debut	4
"Soap" sequel	8	Medics tell all	9
Sports	10	Lousy Jokes	6-8-10-11

To all those who called to say that they missed this column in the last edition, thanks. I owe you both a coffee.

It wasn't laziness that caused me to miss an edition, it was a lousy 'flu virus which laid me low for about a week. Doc. Ross' pills and potions did the trick and we're back at all sorts of activities again.

* * * * *

I've managed a couple of expeditions to the golf course. The only reason anyone asks me to play golf with them is so they can have a damn good laugh! Doug Mann, Winnipeg's premier B.C. Lions fan, is a glutton for punishment and has toured the course with me. He doesn't laugh too much but he insists on wearing a lousy Lions cap while playing.

* * * * *

I like girl-watching at this time of year. It seems that the female of the species is much more anxious than the male to shed the bulky vestments of winter and get into something lighter and brighter. I ventured into a couple of ladies' clothing shops recently to see what's new on the feminine fashion front. Once again, almost anything goes but the trend appears to be the loose-layered look in bright colours. Girls with good legs are still buying the minis (bless 'em) and slacks in a wide assortment of style and hue are making rapid inroads on the bluejean market. There appears to be something for every taste and shape and the ladies are rejoicing . . . and spending!

* * * * *

Spies tell me that "Blue Jeans," the new club on Portage Ave., is a real letdown after lining up for an hour to get in. "A big noisy stand-up bar" and "Another glitzy meat market" were two quotes garnered from first time visitors. They must be doing something right besides letting patrons butt their cigarettes on the carpets, because people are still lining up.

* * * * *

I recently saw a couple of kids caught in the sort season transition. One kid, in hockey gear, was standing in front of his street hockey net fielding hot grounders hit by a baseballer trying to belt 'em into the goal.

* * * * *

CANEX recently featured a hard-to-beat bicycle special. Ten-speed bikes for $98 and change. . . The very same bike, sporting different trim decals, was priced at $189 at one of the local shopping centre 'Biggies.' (I bought one from Canex.)

* * * * *

Under the heading "Close, but no cigar," are the three 10-buck winners out of 20 tickets our section had on a recent 649 draw. Of course, we bought more tickets with the winnings, but only because I was outvoted. I wanted to invest it in a few Labatts!

* * * * *

I've been doing some baby sitting lately with my three- month old junior Blue Bomber grandson. I'd forgotten some of the essentials like how long it takes to warm a bottle and how frequently babies pee. He's a good kid though. Talkative little tyke in his own way. We've already figured out the plans for the tree house and he tells me that he's coming to the Bomber games with me to watch Dad play. After 23 years, it's kind of neat having a baby to fuss over. (I know, Jane's going to get teased at work over that remark.)

* * * * *

I was really hoping that someone would pick up my suggestion and provide some information on progress on the Aircom H.Q. edifice. I've heard that only about 600 people are going to occupy the new digs and am quite curious about the allocation of what appears to be a hell of a lot of space. For those fortunate enough to move into the new building, it will indeed be quite a change from some of the 1940 vintage accomodation now in use.

* * * * *

Have you submitted your nomination for the Base Commander's Community Service Awards? What are you waiting for? There are lots of volunteers and doers of good deeds out there, so send their names in on a nomination sheet. It's a good way for the community to say 'Thank You.'

* * * * *

It must be Spring. For-Sale signs seem to be sprouting on every third front lawn around the city. . . I don't know whether all those people are serious or are just seeing what the old shanty is worth, but there are sure a lot available. There are six or seven places for sale in our neighbourhood. I hope it isn't because I'm retiring this summer and will probably be spending quite a bit of time outdoors in my shorts.

* * * * *

Are you sure you don't want to buy a 1971 Cadillac Fleetwood Sedan? I'm serious, I have one for sale.

* * * * *

EDITORIAL

Where are we going to be May 11 and 30 – and why?

Elsewhere in this Voxair edition, readers will find two "ads" devoted to a "Big Band Ball" and a "Gala Concert."

They take place at CFB Winnipeg May 11 and Winnipeg's Centennial Concert Hall, May 30, respectively.

Both events will feature performers with credentials that rate with any in the world of entertainment. That, alone, is worth the admission price. But, read on.

If, for a moment, you will pretend that you or a member of your family suddenly lost the gift of sight and that these performers are entertaining to raise money to help restore that gift, you would be scrambling for tickets and pleading with friends to support this cause.

A sightless existence could strike anyone, anytime, including you.

Helping people in this predicament for the past 28 years has been the Canadian Forces' Military Police Fund for Blind Children.

Since its founding in 1957, it has raised more than $850,000 and donated it all in aid of restoring sight to blind children. This year, with your help and compassion, they hope to push that sum over the $1-million mark.

Some background facts

This fund was founded by one James Riley Stone, now a retired member of the Canadian Forces living in B.C. He started off as a private and eventually rose to the rank of colonel. He fought in Italy, Northwest Europe and Korea, winning decorations along the way because of his leadership and compassion for those he considered that he was privileged to command.

He's quite a guy. For instance, when he was in Korea as commanding officer of the first Canadian unit to arrive there, the 2nd Battalion, PPCLI, some members of his battalion got to drinking "hooch" made by Korean farmers in rice paddies out of some pretty vile ingredients. Drano and the like.

Some of his troops went blind and died painful deaths. To him, these events were not just another statistic a CO had to report to higher authorities. His solution was simple, direct and dramatically effective.

The body of the next soldier to die from drinking this concotion was presented with due dignity in front of the entire battalion and each member was required to walk past and gaze at the remains.

"Hooch" sales of Korean farmer-bootleggers slumped drastically.

Under his command, the battalion won the U.S. Presidential Citation at the Battle of Kapyong. No other Canadian unit ever has been permitted to accept this honor.

With Korea behind him, he returned to Canada and eventually was called upon to become the Provost Marshal of the Canadian Army. He immediately announced to his people that henceforth army policemen no longer would be called "meat-heads," but "Stone-heads."

But, "Big Jim" Stone was to suffer a personal tragedy at home when a beloved daughter was afflicted with eye cancer, suffering blindless and eventual death.

Shortly thereafter, he contacted organizations struggling to help blind children. He found out that many children less fortunate than his daughter who, through lack of funds, were unable to enjoy even the simple comforts. He was distressed that some even lacked funds to return home now and again to visit parents.

That's when he went to his military policemen and the supposed hard noses of the army responded then and there and the Military Police Fund for Blind Children was born.

Its activities became so widespread that today it is recognized as the only strictly military charity, now well known to the Canadian opthalmological community. Its aims are to help blind children who lack funds and the mere necessities of life.

The fund now raises money through bingos, rock-a-thons, draws and auctions at CF bases and stations. But, there is another aspect to the Fund and its operation. Military police have been getting involved, personally, with blind children. They visit them at hospitals and schools and invite them to CF bases and stations.

You have to see the joy on the faces of these youngsters when they receive such visits. They touch the service people, feel their uniforms and insignia and ask a thousand questions.

For the love of whatever you hold sacred, if you can't attend these functions on May 11 and 14, drop off at the gate house and help a blind child smile by leaving a buck or two.

$1.00 OFF
Medium Size PIZZA $1.00 Coupon

Little Joe's Pizzeria
Phone 888-4953
1837 1/2 Portage Ave.
(between Parkview & Roseberry)
Pizza Chicken Ribs
Spaghetti Lasagna
Take Out & Delivery

$2.00 OFF
Large Size PIZZA $2.00 Coupon

CFB WINNIPEG GOLF CLUB
EARLY BIRD GOLF TOURNAMENT 8-9 JUN 85

1. CFB Winnipeg Golf Club will host their annual Early Bird golf Tournament on 8-9 Jun 85 at the Wasagaming Golf Club in Riding Mountain National Park.
2. Individual applications must be received by Mr. Baldwinson, Box 100, Westwin, Man, R2R 0T0, **prior** to 30 May 85. Entry is limited to 144 golfers on a first-come-first-served basis. A womens' division is available for either one or both days of the tournament. Application forms may be picked up at Baldwinson Insurance Agency, Building 90, or the Hercules Lounge.
3. The Meet-and-Greet will be held at 1900 hrs on Friday, 7 JUN 85 at the Wasagaming Community Hall (near Doners Lodge). See you on the tee.

Voxair
Following the Canadian Forces
CNA

Editor — Carl L. Fitzpatrick, CD — 889-3963
Associate Editor — MCpl. Thomas H. Langer — 895-5514
Advertising Manager — Wilfred G. Brown — 837-4396
Circulation Manager — Capt. Grant Russell, CD — 895-5580
Sports Editor — Sgt. Chris Christensen, CD — 895-6184
Accountant — Cpl. Robert St. Laurent — 895-5701

Voxair Editorial and Advertising Offices (889-3963) are staffed Tuesdays & Thursdays only, 1-4 p.m.
Telephone-answering system operates remainder of week
Produced by Triad Graphics Ltd.

VOXAIR OFFICE HOURS:
TUESDAY and THURSDAY 1-4 p.m.
PHONE 889-3963

HEURES DE BUREAU — VOXAIR
MARDI et JEUDI de 13h à 16h
TELEPHONE 889-3963

VOXAIR is the unofficial Service newspaper of CFB Winnipeg and is published, bi-weekly, under the authority of the Base Commander, Col. S.E. McGowan C.D. Opinions and views expressed do not necessarily reflect those of the Editor, the Base Commander or the Department of National Defence. The Editor reserves the right to edit or reject any editorial or advertising material. Correspondence should be addressed to: **VOXAIR, Bldg. 10, CFB Winnipeg, Westwin, Manitoba R2R 0T0.**

Subscription rates are: $10.00 for one year or $25.00 for three years.

VOXAIR est le journal non officiel de BFC Winnipeg et est publié a tous les deux semaines avec la permission du Commandant de la Base Colonel S.E. McGowan C.D. Les opinions et les points de vue qui y sont exprimés ne sont pas necessairement ceux de l'éditeur, le Commandant ou le ministère de la Défense nationale. L'éditeur reserve le droit de modifier ou refuser la publication d'un article ou d'une annonce publicitaire. Toute correspondance doit être adressé à: **VOXAIR, Bldg. 10, BFC Winnipeg, Westwin, Manitoba R2R 0T0.**

Taux d'abbonnement sont: 10.00$ pour un an et 25.00$ pour trois ans.

Second Class Mail. Reg No. 1725 ISSN 0300-3213

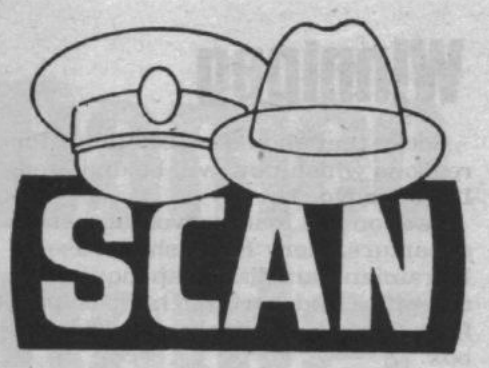

Don't waste rehab leave!

Thinking of rehabilitation leave as a grand excuse for a holiday? The swing through Canada, visiting relatives, can be very tempting when one is drawing full pay without responsibilities. You could be wrong to think this way. Let me explain.

During the final months of your service, while completing preparations and planning for retirement, a momentum is built up which we call a job campaign. There are letters to write, contacts to be made, interviews with employers and a hundred other details to be completed. You are organized and in high gear, mentally ready for the challenge of finding the right job in the outside world.

Break this momentum with a holiday and what happens? The pattern of your planning now is lost, because you have to re-establish all of your former contacts. Remember, you have been away from your friends for several months and are starting from scratch without the firm base of your present employment.

The use of a telephone can even be a problem when working out of your home, especially when your spouse wants to run the vacuum cleaner. Finally, the greatest danger is that panic will set in when no job seems in sight, your leads have turned sour and rehabilitation leave is running out. Faced with a 50 per cent drop in income, some take the first job that is offered.

The answer: don't waste a single moment of your rehabilitation leave. Keep up the momentum of your job campaign. Rehabilitation leave is like an insurance policy and, who knows, the holiday the year after may be better than you think.

Cpl. "Debbie" Budd, a member of the CFB Winnipeg Base Orderly Room staff, recently received a Certificate for Outstanding Achievement in recognition of being named the top student of all Trade Qualification 5 Administration Clerk Courses conducted in 1984 at the Canadian Forces School of Administration and Logistics, CFB Borden, Ont. Of 80 candidates trained in 1984, Debbie was number "ONE."

Wanted: Parents

The 51st Winnipeg Scouts (North Site) is in need of responsible parents to staff the Parents Committee next year. As most of the current members are posted this summer, all positions on the committee will be vacant.

Scouting is a worthwhile activity for the youth of the community. This year, there was more than 50 boys registered.

The annual budget was more than $6,000. A few hours of service monthly is all that is required to manage the organization. Please give your boys a hand.

There will be an Annual Meeting of the Parents' Committee, where you may inquire about the Scouting movement, or volunteer your services.

Time: Thur. 2 May, 1900 hrs.

Place: Bldg 81 Scout Hall (outside Air Command Gate).

Contact:
Paul Peloquin
Local 5814.
Cathy Margueratt
885-9396.

Propane Filling

- Barbeques
- Trailers

Open
Mon.-Fri.
8:30-7:00
Sat.
9:00-6:00
Sun.
12:00-2:00

Westwood RV Centre
3800 Portage 885-6666

S.U.S.

the disc jockeys
with perfect music

"a special service"

885-5414
106A Sabre Cres.
SOUND UNLIMITED SYSTEMS
MEMBER C D J A

MOVING TO GREENWOOD?

Let me assist you with motel and car bookings, complete real estate and mortgage services.

Call collect or write me
E.L. (RED) LYNDS
at R.L. Macdonald Real Estate Ltd.
P.O. Box 308 Middleton, N.S. B0S 1P0
PHONE OFFICE 902-825-4831
HOME 902-765-3864

BE A LUCKY CANEX SHOPPER

Every two weeks a Lucky Canex Shopper will win a free gift.

No entry is filled out — no draw is made.

The LUCKY SHOPPER is chosen at random at the checkout according to a predetermined time and date.

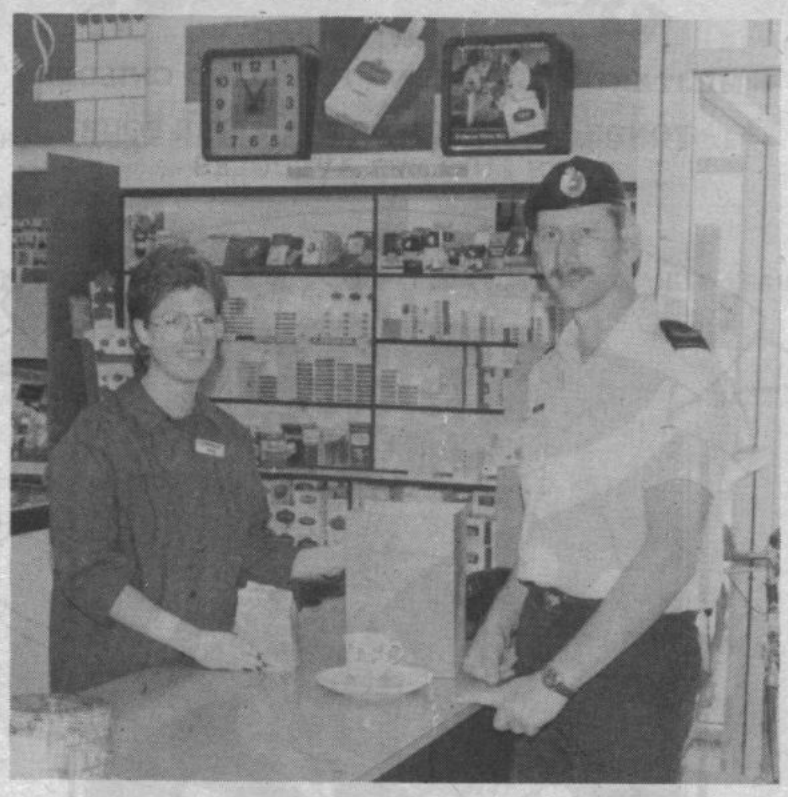

This week's LUCKY CANEX SHOPPER was chosen at 12:55 p.m. on Tuesday, April 23rd. Cpl. Dan Larouche wins a gift of china, four cups and saucers. Making the presentation is Chris Saunders.

MAYBE YOU WILL BE THE NEXT LUCKY CANEX SHOPPER!!!

ex WINNIPEG

DEPARTMENT STORE
PHONE 837-9390
MON - SAT
10 AM - 5:00 PM

SERVICE STATION & GROCERY MINIMART
PHONE 620 or 889-6394
MON - FRI
7:15 AM - 9 PM
SAT & SUN
10 AM - 5 PM

CATERING & GENERAL OFFICE
832-0787
895-5580

WESTWIN COMMUNITY CLEAN-UP

All members of the Westwin Community, CFB Winnipeg, are urged to participate. Make it a family outing and give a little of your time to the clean-up of **your** community.

Time: **0900 HRS, (9:AM)**

Meeting Place: Personnel living on Conway, Mooregate and Sharpe Streets are asked to meet at the Sharp playground.

Personnel living on the west side of the base are asked to meet at the skating rink — Bldg. 116.

Garbage bags will be provided.

FREE FREE FREE

Breakfast will be provided on completion of the clean up.

Pancakes — Sausage — Coffee & Hot Chocolate

Sponsored by:
Westwin Community Council

NEIGHBOURHOOD WATCH

Neighbourhood Watch is simply a program of neighbours watching out for neighbours, by noting and reporting suspicious activity in your community. A police officer patrolling your community may not recognize a stranger in your yard, but your neighbour would. Most of us realize that incidents of break and enter, child molestation, etc., do occur. This is a proven program that does work in reducing crime in your community. This program also encompasses measures to improve home security, Operation Identification and the Block Parent Program.

The Westwin Community Council, CFB Winnipeg, would like to know if members of their community would like such a program. If sufficient interest is shown, arrangements will be made to have members of the Winnipeg Police Department Crime Prevention Unit, in conjunction with the Military Police, attend and explain the organizational procedures. **PROTECT YOURSELF AND YOUR NEIGHBOUR:** Please complete this questionnaire and drop it off at either the Military Police Section, CFB Winnipeg, or mail it to The Westwin Community Council, 62 Braintree Cres, Winnipeg, R3J 1E2.

QUESTIONNAIRE

INTERESTED IN THE NEIGHBOURHOOD WATCH PROGRAM: _____

NOT INTERESTED _____

WOULD LIKE FURTHER INFO: _____

Name: _____ Rank _____

Address: _____

BFC/CFB WINNIPEG
MILITARY POLICE FUND FOR BLIND CHILDREN

FONDS DE LA POLICE MILITAIRE POUR LES ENFANTS AVEUGLES

PRESENTS PRESENTENT

Date: May 11, 1985
Time: 8:00 PM
Place: Bldg. 21 CFB Winnipeg
Tickets Available:
Military Police 895-5865 895-5204
SSO SECUR, Bldg. 2 Rm. 150 895-5555
Price: $7.50 Each

Date: 11 Mai 1985
Heure: 8:00 PM
Endroit: Edifice 21 BFC Winnipeg
Billets Disponibles:
Police Militaire 895-5865 895-5204
OSEM SECUR, Edifice 2, Office 150 895-5555
Prix: $7.50 Par Personne

HOME-GROWN "SOAP"

Makes debut in Winnipeg

Did you hear the one about the Scot and the Ukrainian?

Or, better still, how about a Scot, a Ukrainian, a Welshman and an Irish nurse? Heh, heh.

It seems that very early on a recent Saturday morning the foursome headed for the Winnipeg International Airport with bag and baggage, bound for the Silver Broom world's curling championship in Scotland. As avid spectators.

Meticulous planning had gone on for weeks, both gents in the party having had years of military training behind them.

A bad omen surfaced right off the bat when the travel agency screwed up their itinerary, which evoked multi and profane aspersions on travel agencies.

Better they should have shut up, for reasons which now will be divulged.

Disaster No. 1

Late on the Friday evening before departure, fiery Scottish spouse of Ukrainian-Canadian chap inquired of mate if he had retrieved her passport from the couple's bank safety deposit box.

Yes, sez he, he had his, but not hers, for some inexplicable reason which was unfathomable at the time.

A family consultation ensued which, in ferocity, somewhat resembled the D-Day invasion of continental Europe.

Bank Manager was called at home late Friday evening.

"Frightfully sorry," sez he, "our vault containing our safety deposit boxes is on a time lock." Which meant, short of dynamiting the damn thing, it couldn't be opened until the following Monday morning!

The scene now shifts to the airport on Saturday morning where the two couples converge and the tale of woe unfolds.

"You WHAT?" sez the Welsh-Canadian husband, mate of Irish-born nurse, meanwhile casting holier-than-thou glances at fellow male traveller.

Now here's where the plot sickens.

Disaster No. 2

Minutes before boarding time, self-assured Welsh-Canadian bloke reaches into his pockets for reasons undisclosed, but suspected.

You're wrong, folks.

He had passports for both he and his aforesaid Irish-born wife-nurse.

Missing, presumably well concealed at home, were his travellers' cheques. A crimson hue enveloped Welsh bloke's kisser.

See "Soap" and Sequel — page 8

POLO PARK INN

ENJOY THE COMFORT AND CONVENIENCE OF ONE OF WINNIPEG'S NEWEST HOTELS . . .

SPECIAL ARMED FORCES RATES STARTING AT

$30.00

POLO PARK INN

1405 ST. MATTHEWS AVENUE

Call Janice M. Morin,
Marketing Manager

204-775-8791
TELEX 07-55143

FIRE PREVENTION NEWS

The Westwin Community Council, in cooperation with the Base Fire Prevention section, is sponsoring a Fire Prevention Training Couse. All interested military dependants between the ages of 8 and 12 are asked to fill out this registration form and return it to the Base Fire Prevention Section by 3 May 85.

Parents are reminded that this is an excellent opportunity to have children taught the rules of fire prevention and are urged to encourage children to attend.

Interested children will be contacted as to place, time and dates as soon as numbers and ages of those interested are determined.

FIRE PREVENTION TRAINING REGISTRATION FORM

Name in Full: _____

Address: _____

Age _____ Telephone _____ Male ☐ Female ☐

Have you had any previous fire prevention training. Yes ☐ No ☐

Mail to or drop off at Base Fire Prevention Section
Building 100 (C.E. Section) C.F.B. Winnipeg, Man.
R2R 0T0 Attn: M/CPL Crowe

ARMY, NAVY & AIR FORCE VETERANS IN CANADA INCORPORATED
"SHOULDER TO SHOULDER"

SERVICE PERSONNEL WELCOME

Army, Navy & Air Force Veterans in Canada

ASSINIBOIA UNIT NO. 283
3297 Portage Ave., R3K 0W7

Opposite Westwood Shopping Centre

THE FRIENDLY CLUB

Bameo Banter

ESC(T) 437 (T) Squadron (Huskies)
Squadron Standard Presentation
Remise de l'étendard d'escadron
Juin 21 - 23
June 85
BFC/CFB
Trenton
INFORMATION:
RENSEIGNEMENTS:
(613) 392-2811
POSTE LOCAL 2266

The BAMEO section held a Funspiel way back on Friday, March 8th. The Funspiel, as a whole, was many things; a lot of laughs, good fun and recreation, but, most of all, a well deserved day off the hangar floor and out of the office.

To our two guest teams from DCOS MAINT, thank-you for your support, sense of fair play, and humour, but most of all your money! The team of C. Raskob, R. Taillon, D. Dempster and D. Erickson must have had horseshoes; they walked back across the field with the "Maskel Trophy" and gold medals for the best overall score.

Oh, the agony of defeat! Mrs. Frederick's rink from DCOS MAINT, which included Cheverie, Suga and Fugere (Base Photo), was the team destined for the overall victory. In the last game, however, the surprising, upstart team No. 6 of Antle, Bateman, McNiel and Noel (lowest score after three games) rose to the challenge to defeat their opponents 16-2, Ah! the thrill of victory (and at that point, the retention of credibility!).

Team No. 7, consisting of Capt. Plikett, Capt. Delamere, Lt. Fisher and Lt. Daley was the team with most rank. the BAMEO organization had their hopes up for this "stacked" team, but they swept on to mediocrity finishing 5th overall. I hear they were sporting a few blisters, but the head committee ruled that's no reason to take an electric floor polisher on the rink!

To our guests from DCOS Maint, Ross Grist, alias Uncle Vox, and Art King, thank-you for joining us for the Funspiel. From the Spielers, a special thank-you to the organizers Roy Downey and Guy Thibault, with assistance from Ron Hay, Don Delamere and Gill Fugere. Many thanks for a job well done.

The BAMEO organization Recreation Committee, on behalf of the BAMEO, would like to thank all who participated and urge them to prepare for the next big event, "Winox" in Comox, tentatively scheduled for 2-5 May 85.

* * * * * *

To MCpl. Canty, who recently left us with a bang for "civvie" life, our best wishes! Your skill and dedication will be missed from Workshops and all of BAMEO.

* * * * * *

Congratulation to newly promoted WO Flynn in Armament, and Sgt. Spencer in Herc and Dak Servicing. All the best in your new responsibilities.

* * * * * *

For all of you driving brown cars that didn't buy brown cars, stay tuned: summer and sailing are soon to appear. 'Til next issue, out!

CANADIAN NAVAL AIR GROUP REUNION
CFB SHEARWATER
JUNE 20 - 23
REUNION COMMITTEE
P.O. Box 89, Shearwater, Nova Scotia
B0J 3A0

The HERCULES LOUNGE
Monday - Thursday 3 p.m. - 11 p.m.
Friday - 11:30 a.m. - 1 a.m.
Dance at the Hercules Lounge on Thursday to the Music of Marc Carnegie
Fridays to the Music of Rick Enns
See You at the Herc.
SPECIAL NOTE: Closed Friday May 3rd to Private Party. Sorry.

Hurry! Hurry!
ONLY A FEW OPENINGS REMAIN FOR THE 1985 SEASON
Golf at Bel Acres
Only **$460.00** Per Season
(NO SHARE REQUIRED)
Locker, Storage, Pull Cart & Club Cleaning Incl.
Golf at one of Manitoba's top private clubs, for little more than public course rates. Full Lounge and Dining room facilities. Hurry! Don't miss out on this outstanding golf package.
Bel Acres GOLF & COUNTRY CLUB
Call Wray Taylor
632-8337

New Arrivals
Puzzled about Manitoba License Plates?
Fire Insurance
-Contents? -Pleasure Items?
Life Insurance?
Obtain them at your Base Insurance Office in Main Rec Centre
DOWNTOWN
1010-220 PORTAGE
942-3006
MON-FRI 9-4:30
AUTOPAC
BASE OFFICE
RMI BLDG. 90
889-2204
MON-FRI 8:30-4:30
Call us or drop in to,
Baldwinson Agency

GALA CONCERT
MILITARY POLICE FUND FOR BLIND CHILDREN
FONDS DE LA POLICE MILITAIRE POUR LES ENFANTS AVEUGLES
PRESENTS/PRÉSENTER
THE AIR COMMAND BAND — LA MUSIQUE DU COMMANDEMENT AÉRIEN

PLACE/ENDROIT - CENTENNIAL CONCERT HALL
DATE/DATE - 30 MAY 1985 TIME/HEURE - 8:00 P.M.
TICKETS AVAILABLE AT/BILLETS DISPONIBLES ATO & MILITARY POLICE/POLICE MILITAIRE
FEATURING/EN VEDETTE
TRACEY DAHL, VOCALIST/CANTATRICE
TOM LONEY, PIANIST/PIANISTE
ADULTS - $7.50, SENIORS & CHILDREN (UNDER 16) - $5.00
TELEPHONE - ATO 942-2421, MILITARY POLICE 895-5565 or 895-5204

THE WESTERN CANADA AVIATION MUSEUM INC.

An EXCITING and VIBRANT look into the past of Canada's aviation pioneers

One of Canada's largest and most complete aviation museums

Open seven days a week
Mon-Sat 10-4
Sun-Holidays 1-4

Aviation Memorabilia
Gift Shop — Book Store

Guaranteed fair exchange on U.S. funds

Admission Fees

Regular	- $2.00
Family	- $5.00
Under 6	- Free
Students	- $1.00
Tour	-$1.00
Minimum of $10.00	

HANGAR T-2, 958 FERRY ROAD
WINNIPEG, MANITOBA, CANADA
R3H 0Y8
PHONE (204) 775-8447

Selective Hearing

A widow consulted a medium who put her in communication with her late husband.

"Grant," said the woman, "are you happy now?"

"I am very happy," replied the spirit of Grant.

"Are you happier than you were on earth with me?"

"Yes, I am far happier than I was on earth with you."

"Tell me, grant, what is it like in heaven?" asked the woman.

"Heaven!" exclaimed Grant. "I'm not in heaven!"

Howzat?

Reporter: "Madam, you may recall that we printed in our last edition your denial of having retracted the contradiction of your original statement. Would you like to have us print that you were misquoted in regard to it?"

RCAF ASSOCIATION CALENDAR OF EVENTS

May 9 — Important date to remember. General meeting at Reserve Officers' Mess, 7:30 p.m. Election for new executive positions.

FLY TO BRITAIN FOR HERITAGE '85

Join Syd. Chapman for three weeks or more in the United Kingdom this year.

Depature 11th August 1985 and return at your preference after 21 days. Save $90.00 per person by taking advantage of this Group Travel Plan.

Phone Syd. Bus: 888-2256 — Res: 257-1592 if you require further information.

RON EARLY
BODY SHOP MANAGER

FREE U-DRIVE ON AUTOPAC REPAIRS

FREE ESTIMATES ON BODY AND PAINT REPAIRS

PAN-AM MOTORS
(204) 786-3891

1430 ELLICE AVENUE
WINNIPEG,
MANITOBA
R3G 0G4

RENAULT AMC Jeep

WHERE WAS YOUR VOXAIR ARTICLE?

REAL ESTATE

ROYAL LEPAGE

POSTED?
BUYING?
SELLING?

CALL
PETER HATHERLEY
C.D.
EX-NAVY
285-9500
PAGER
944-9333
CODE 4430

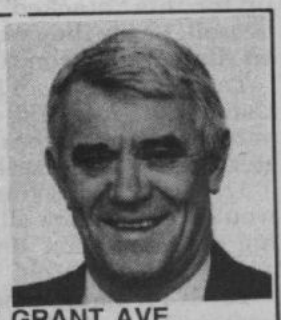

RESIDENTIAL REAL ESTATE SERVICE 1824 GRANT AVE.

PATRICK REALTY
2003 Portage Ave.
R3J 0K3
Ph. (204) 837-1366

• HOMES • SUBURBAN PROPERTIES
• FARMS • FIRE INSURANCE
• COMMERCIAL • AUTOPAC

To Buy or Sell Call Your Local Realtor

Patrick Realty Ltd.

WILMA PALMER

- BUYING
- SELLING
- MORTGAGE FINANCING
- EVALUATIONS
- COAST TO COAST
- RELOCATIONS
- RESIDENTIAL EXPERTS IN CHARLESWOOD, ST. JAMES & RIVER HEIGHTS

CLIFF PALMER

The Palmer's - RE/MAX - and YOU!
An Unbeatable Real Estate Combination.

(Ask about a ride in the RE/MAX Balloon.)

RE/MAX real estate inc.
4910 Roblin Blvd.
Winnipeg, Manitoba.
885-5948 (24 hours)

David R. Jannison
Sales Representative
Residential Estate Services
1756 Montreal Road
Ottawa, Ontario K1J 6N3
Office: (613) 745-9843
Res: (613) 748-9564

ROYAL LEPAGE

Posted to Ottawa? Need to buy or lease a home? Let me help you with your real estate needs. Phone me collect anytime. We are Canadas largest realtor.
A DIVISION OF ROYAL LEPAGE REAL ESTATE SERVICES LTD. REALTOR

BLOCK BROS.
NATIONAL REAL ESTATE SERVICE

Pearl Langen
bus. 889-3316 res. 837-6397
pager 944-9333 code 1687

St. James Branch 3092 Portage Ave., Winnipeg, Man. R3K 0Y2

ROYAL LEPAGE

Silver Award 1984
National Leaders Club
Achievement Award
Million Dollar Club

JOE HAMELIN
Sales Representative
Real Estate Services
Realtor
3380 Portage Avenue
Winnipeg, Manitoba R3K 0Z1
Bus. 889-3380 Res. 832-0201
19 years experience.

MORDEN & KEMP LTD.
REALTORS
Ann Colgan
BUS. 888-4871
RES. 837-2689
PAGER 944-9333 Code 4265
3224 PORTAGE AVE
WINNIPEG, MANITOBA
R3K 0Y8

ROYAL LEPAGE

1387 Grant Ave.
Office - 284-6131

For Complete Real Estate Services

Coast - to - Coast

Call Mary or Grant Clements C.D., F.R.I.

3380 Portage Ave.
Office - 889-3380

Res - 895-9036 or Pager - 944-9333
Code - 1113

RACKETBALL PLAYERS

Are you looking for a challenge in your own category? Here is a list of personnel who have been using Court Sports facilities for racketball. They are willing to accept a challenge anytime. Give them a call.

NAME	RANK	SECTION	PHONE	CATEGORY
Aubut	Sgt	RCR	6225	Beginner
Barrett	Cpl (W)	BPE&R	5148	Beginner
Beaulac	Capt	CFANS	5136	Novice
Best	MCpl	BML	6065	Beginner
Cameron	Capt	CFANS	5036	Novice
Caron	Pte	Supply	6063	Novice
Faulkner	Maj	Official Language Co-ordinator	5794	Experience
Flay	Pte (W)	Supply	6118	Novice
Franklin	Pte	AMS	6089	Beginner
Hemlow	MCpl	RCR	6139	Beginner
Hunt	Maj	BPSVCSO	5041	Beginner
Hunter	Capt	CFANS	5136	Novice
Jean	Pte	Supply (RCR)	6028	Beginner
Kinnee	Capt	Aircom HQ	5193	Beginner
Verschoor	Pte	RCR (Main)	6139	Novice
Rouest	Mr	Supply	6055	Beginner
Sawka	Mr	Supply	6063	Beginner
Taillefer	Capt	Pers AdmO	5191	Experience
Thayer	Cpl	RCR	6028	Beginner
Scott	MCpl	429 Sqn	5401	Novice
Leggett	Capt	429 Sqn	5401	Novice
Maracle	MCpl	429 Sqn	5401	Novice
Mahaffey	Capt	429 Sqn	5401	Novice
Sexsmith	Capt	429 Sqn	5401	Novice
Dressel	Capt	429 Sqn	5401	Novice
Viera	Capt	429 Sqn	5401	Novice
Gilpin	Capt	429 Sqn	5401	Novice
Beaulac	Capt	429 Sqn	5401	Novice
Thornton	Capt	429 Sqn	5401	Novice
Gottfried	Capt	429 Sqn	5401	Experience
Kennedy	Sgt	429 Sqn	5401	Novice
Dawson	MCpl	429 Sqn	5401	Novice
Vaughan	Capt	429 Sqn	5401	Novice
McCrimmon	Capt	429 Sqn	5401	Novice

If your name does not appear on the list, feel free to put it on. Call Cpl. Pilon, local 5511.

CAPTURE "MASKELL TROPHY" — Capt. Delamere of BAMEO presents the Funspiel prize to the DCOS Maint team from Air Command Headquarters. Left to right are C. Raskob, R. Taillon and D. Erickson. Missing from photo was D. Dempster. Our Funspiel reporter didn't say what game in which they excelled, except that it was played on ice. Take your pick. Curling, maybe?

LYLE'S SPRING SPECIAL

1985 DODGE MISER PICK UP

225 cu in. 6 cyl Engine
Automatic Transmission
Power Steering
Heavy Duty Battery
Dual Mirrors
Block Heater
P235/75Rx15XL
Steel Belted Radial Tires

Lyle McDougall

SALE PRICE $9963 #T118

8 More to Choose From.

ASK FOR LYLE
"I Sell Happiness"

Jack MacIver's Midway Chrysler/Plymouth/Peugeot
730 Portage Ave.
774-4581

WANT YOUR PHONE TO RING?

ADVERTISE IN TODAY'S CLASSIFIED

Tell it all — tell it well, through an ad in the classifieds! You'll hear the results immediately!

THE EASY WAY TO SELL

CALL 889-3963

The ARGUS Hobby Shop
(across from Birchwood Inn)

"IN STORE"
PLASTIC MODEL KIT CONTEST
NOW ON — CONTACT US FOR DETAILS
*Model Kits *Paints *Decals *Vacu-forms *Books *Games *Magazines *Miniatures
TUES., WED., THURS. 10-6 P.M.; FRI. 10-9 P.M.; SAT. 10-5:30 P.M.
2519 PORTAGE AVE. 837-7677

Paying too much income tax?

I can help you reduce the tax bite.

HERB D. LAROCHE
Bus.: 284-0570
Res.: 895-8098

Investors
PERSONAL FINANCIAL PLANNING

MIDWAY CHRYSLER
730 PORTAGE AVENUE
774-4581
John Medeiros
"Where You're The Boss"

SPECIAL

1984 Reliants w/air $8,988.00 or $265.76/month

THE 1985 LINE-UP
Drive One Today

1985 Colt **ONLY** $171.71 per month
1985 Horizon **ONLY** $195.31 per month
1985 Turymo **ONLY** $230.26 per month
1985 Reliant **ONLY** $236.59 per month
1985 Magicwagon **ONLY** $302.41 per month
1985 Laser **ONLY** $268.28 per month

See Us For Details

FINANCING
ON THE SPOT
NO DOWN PAYMENT
O.A.C.

SPECIAL DISCOUNTS ON ALL MECHANICAL SERVICE & REPAIRS

SPECIAL AUTOPAC REPAIR SERVICE WITH FREE U-DRIVE

PHONE FOR FREE CREDIT CHECK
FREE AC ON 1985 CARS
CALL TODAY FREE COURTESY PICK-UP
774-4581

MEMORIAM · EORUM · RETINEBIMUS
LEGION

Welcome . . .
ST. JAMES LEGION
BRANCH No. 4
ROYAL CANADIAN LEGION
1755 Portage Ave.
WINNIPEG, MANITOBA

Flowers and Fruit Baskets

Capri FLOWERS
MORAY VILLAGE MALL
2369 Ness Ave. Winnipeg, Man.
R3J 1A5
Phone 837-8017

NIGHTLY ENTERTAINMENT
featuring: AL ANDRUSCO TRIO
in the S.O.S. Lounge
S.O.S LOUNGE
DANCING NIGHTLY
Enjoy fine Dining in the Chateau Dining Salon
LUNCHEON HOURS - 11:30-2:00 MONDAY TO FRIDAY
DINNER HOURS - 5:00-11:00 MONDAY TO SUNDAY
BIRCHWOOD INN
2520 PORTAGE AVE. PH. 885-4478
UNDERGROUND PARKING AVAILABLE

MEMORIAL SERVICE — More than 1,000 people crowd into CFB Edmonton's Kapyong Drill Hall for memorial services for the 10 aircrew killed when two C-130 Hercules aircraft collided, March 29. The service, conducted by the base's three chaplains, was attended by the Commander of Air Command, Lieutenant-General Paul Manson, and members of the Canaian Forces from across Canada.
(CANADIAN FORCES PHOTO by Sergeant Dennis Mah)

Business Directory

BALDWINSON AGENCIES
Rec Centre (Whytewold Rd)
Autopac 889-2204

"Looking for a Car" New or Used
See Nels Cuthbert
Special Rates for Armed Force's
Westport Chrysler Plymouth Ltd.
3171 Portage Avenue
Bus. 888-2343 Res. 888-1519

Al-Ben Engraving
Plastics — Metals
Name Plates — Trophies — Plaques
AL BENNETT
263 AINSLIE ST. 837-1512

SILVER HEIGHTS
DRY CLEANING CENTRE
837-7209
Professional Cleaning & Pressing
Special Rates on Uniforms
2110 Ness Ave. at Mount Royal

TUXEDO PARK HAIRSTYLING
146-2025 Corydon Avenue, Winnipeg, Man. R3P 0N5
BEAUTY SALON 489-9079 MONDAY-SATURDAY HOURS: 9-5
Cuts - Perms - Colours - Shaping
For Men, Women and Children
MENS HAIRPIECES FITTED
MENS HAIRSTYLING 489-7997 CLOSED MONDAY HOURS: 8-6, SAT. 8-5

Your newspaper is supported by the advertisers on the pages of Voxair — Return the compliment by supporting them.

Don't mess around with us!

An irate Voxair subscriber called and asked to speak to the reporter who wrote a libelous story about him. "You'll have to be patient," said the office boy, "he's out attending the funeral of a man who called with the same complaint yesterday."

SIGGI'S
HAIRSTYLING & BARBERING
Sturgeon Park Plaza Siggi Johnson
3045 Ness Avenue 832-1001
9:00 a.m. to 6:00 p.m. Tuesday to Friday
8:30 a.m. to 5:00 p.m. Saturday

The Clothing Clinic
Alterations and Mending
400 Portage Ave. 943-3988
204-3303 Portage Ave. at Parkdale 885-9245
MON.-FRI. 8:30-5 P.M.
SAT. 10:00-3 P.M.

Sequel

Home-grown "soap" fizzles after debut

On the off-chance that Voxair readers couldn't wait to learn the outcome of the international escapades of the Winnipeg foursome — a Scot, Ukrainian, Welshman and Irish nurse — all dedicated curling nuts, here's how the saga fizzled to a sane ending.

Here, then, is the sequel to the adventurous fling to take in the Silver Broom world curling championship in Glasgow, Scotland.

Fiery Scottish wife of Ukrainian-Canadian wasn't asked to produce her passport in Amsterdam en route or on arrival in Scotland. A kindly immigration officer listened to her accent for about four seconds and was convinced that she was, indeed, born in the land of heather, scotch and Burns.

The case of the missing travellers' cheques belonging to Welsh-Canadian chap also was resolved satisfactorily when they were discovered in his suitcase. Gulp.

The mystery why Ukrainian-Canadian husband didn't retrieve Scottish-born wife's passport from bank deposit box also had a logical explanation. It never saw the inside of a bank.

Scottish wifey recently had renewed her passport and it was at home all the time, a fact presumably known by wife, thought Ukrainian-Canadian husband.

The 46-buck passport

Harried adult daughter dutifully forwarded passport to Glasgow address by air courier for a mere pittance amounting to $46. (Canadian).

Only other newsworthy events reported on return to Winnipeg by the adventurous foursome included the fact that Ukrainian-Canadian husband, being used to balmy Winnipeg temperatures, wore long-johns the whole time, says Scottish-Canadian wife, "even while golfing!"

She also reports that all Scottish road traffic zips by at 80 m.p.h., and that Ukrainian-Canadian hubby saved life of Welsh-Canadian chap with a warning scream micro-seconds before he was to become a traffic statistic three feet in front of a speeding bus.

For anybody but this intrepid crew, it would be enough to put you off curling for life.

By the way, in case you missed it, Canada won the "Broom."

Also, by the way, does anybody know who's on first in this goofy story?

"Soap" — Cont. from page 4

Along about this stage in the proceedings, both couples said to hell with it and boarded the aircraft, one sans money, another sans passport.

But, before ascending the ramp, a hasty and urgent phone call was placed to adult daughter of Ukrainian-Scottish couple.

"Get that damn passport and this other idiot's traveller's cheques and shoot them to Glasgow via fastest means, if not quicker." Click.

Both couples flew off to Toronto, where they were to link up with a flight to Amsterdam, courtesy of ye olde efficient travel agency, and then catch another flight to ye old U.K.

Impending Disasters

— What if Dutch authorities refuse entrance to passport-less, fiery Scottish spouse of Ukrainian-Canadian chap?

— What if Scottish immigration refuses entry to Scottish-born spouse who long has been a Canadian citizen?

— Will errant travellers' cheques catch up with Welsh-Canadian chap who is married to Irish nurse? (After the "Broom," both planned on skipping across the Irish Sea for a dram or three with wifey's relatives).

Stay tuned to Voxair for the exciting conclusion to this screwball saga — which could end in a "slammer" in Amsterdam or a debtors" prison in the auld sod.

You read it first in Voxair. You're welcome.

Chief Petty Officer Ken Chapman receives Second Clasp to the Canadian Forces Decoration. Making the presentation was Rear Admiral G.L. Edwards, CMM, CD. The decoration represents 32 years of dedicated service to the Canadian Forces. Rear Admiral Edwards was in Winnipeg for the annual inspection of H.M.C.S. Chippawa, Winnipeg's Naval Reserve unit.

Base medics will tell all May 10

Have you ever wondered what the MO is looking for when you have your over-forty medical, B-2 or other type of medical examination?

How about all those tests? Blood tests, EKGs, chest x-rays and audiograms are some of them, but there remains many questions to be answered, forms to fill out, poking and prodding by the MO and, yes, even rectal examinations, which nobody enjoys.

I am sure some of you leave the hospital shaking your head and wondering why. You say to yourself, "I run five miles a day, what do I need a medical for?" "What does my serum cholesterol have to do with anything anyway?"

If this reminds you of someone, or you are curious, the Base Hospital will be holding Canada Health Day May 10th, 1000 hrs to 1300 hrs.

Come and find out what is meant by preventative medicine and what all the tests, questions and poking and prodding have to do with this. Hope to see you there!

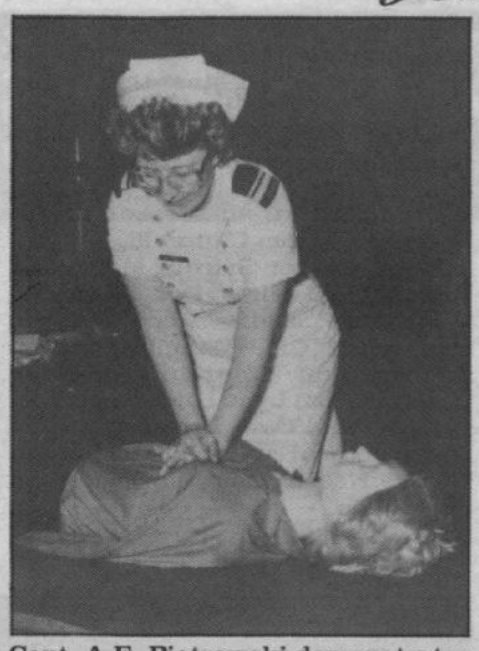

Capt. A.F. Piotrowski demonstrates CPR on a model.

A Medical Assistant checks a patient's blood pressure.

MQ RESIDENTS

If a Voxair newspaper is not being delivered to your home let us know.
Phone 889-3963
Tues & Thurs 1 - 4 p.m.

EX

Every Wednesday is Double Discount Coupon Day

CFB WINNIPEG

Canada Health Day

10 MAY 1985

1000 to 1300 hrs.

BASE HOSPITAL

FIND OUT WHY WE WORRY ABOUT YOUR :

Smoking
Cholesterol
Blood Pressure
Venereal Disease
Stress
Alcohol

IT'S YOUR WORRY TOO!

FOR FURTHER INFORMATION

CONTACT CAPT PIOTROWSKI Local 5780

Professional Directory

Chapman Goddard Kagan
Barristers and Solicitors
George Thomas Chapman, Q.C.
George E. Chapman, B.Sc. LL.B.
Alan R. Goddard, B.A., LL.B.
Donna G. Kagan, LL.B.
Kelly P. Land, LL.B.
1864 Portage Avenue, Phone 888-7973

RUTLEDGE & UNGER
R. F. RUTLEDGE BA, LLB
A. I. UNGER BA, LLB
SILVER HEIGHTS SHOPPING CENTRE
214-2281 PORTAGE 888-3204

Nemy, Brown & Roy
Barristers, Solicitors & Notaries
Morton H. Nemy, B.A., LL.B. John C. Brown, B.A., LL.B.
Barry A. Roy, B.A., LL.B. Jack M. Rabkin, B.A., LL.B.,
200-2727 Portage Avenue (Courts of St. James Shopping Centre)
Winnipeg, Manitoba Phone: 888-8890

Lawrence F. Heppenstall LLB. 889-1860
Ronald M. Habing B.A. LL.B.
Heppenstall & Habing
BARRISTERS, SOLICITORS AND NOTARIES
3303 Portage Avenue
Winnipeg, Manitoba R3K 0W7

WARKENTIN LAW OFFICE
ERWIN P. WARKENTIN B.Th., LL.B.
Barrister and Solicitor
Notary Public
Ness Ave. at Sturgeon Rd.
205 - 3081 Ness Avenue
Winnipeg, Manitoba R2Y 2G3 Telephone: 885-4452

BRUCE H. RUTHERFORD BSc, LLB
Barrister, Solicitor, Notary Public, CAF Retired
APPLEBY, HEDLEY & McCANDLESS
340-125 Garry Street, R3C 3P2
Office: 949-0380 Residence: 453-0168

K.D. MUNRO, C.D. LLB
BARRISTER & SOLICITOR
RCAF/CAF RETIRED
PITBLADO & HOSKINS
BUSINESS 942-0391 1900-360 MAIN STREET, R3C 3Z3 Home 452-8780

Your patronage of these firms for your legal requirements is recommended — they support VOXAIR.

SPORTS

by Sgt. Chris Christensen

CFB Winnipeg's Broomball team participated in the South Central Brokenhead Broomball League for the first time. There were six "A" teams and nine "B's.".

The team managed to take the "B" Season Championship and then travelled all the way to Thompson, Man., for the "B" Provincial, which they won.

Here is what the Thompson paper had to say of our team:

With their side depleted by injuries, so they only had 3 subs left, CFB Winnipeg blanked the Roblin Millers 2-0 to win the men's Manitoba Amateur Broomball Association "B" championship in Wabowden yesterday.

In only their first year of competition, CFB Winnipeg finished low in the Winnipeg league standings, but played with enough heart to take the "B" championship. They assured everybody they would be back next year.

The provincial "B" champions pass to the "A" division next year.

The tournament all-star teams and team MVP's were announced at the raucous post-tournament awards presentation.

The men's all-star team was dominated by the two teams in the finals — goalie, Keith Edel of the Roblin Millers, defence, Chris Pilon of CFB Winnipeg and Clifford Leshchyshyn from Roblin, centre Vernal Bell from Churchill.

Right Winger Sylvain Menard of CFB and Roblin's Don Fournier. Team MVP medals went to Chris Pilon from CFB Winnipeg, Lorne Johnston of Churchill, Jeffrey Cockerill from Lynn Lake, Keith Edel from Roblin, Dave Bosiak from the Sound Source Sinners of Dauphin and George Neepin from the Thompson Canadians.

INTER-SECTION HOCKEY

On 29 March, 1985, the Inter-Section Hockey League had its wind-up banquet and presentation of awards. The following trophies were presented:

League Champions	Eagles
Top Goalie	Rod Stewart
Top Defence Man	Helder Vieriera
Leading Scorer	Dave Misener
MVP's	William Plikett/ Rudy Kennedy

Sports

More Sports on page 7

BAY RENTALS
CANEX GARAGE

Rental Bays available:
5:00 - 8:30 p.m. — Mon. - Fri.
10:00 a.m. - 5 p.m. — Sat. - Sun.

$3.00 per hour ($10.00 deposit)

Use at your own risk. CANEX is not responsible for damage to vehicles or injuries to customers.

— USE YOUR OWN TOOLS —

DIAMOND JUBILEE

PRIDE IN OUR PAST — FAITH IN OUR FUTURE

The Royal Canadian Legion

St. James Branch No.4

Manitoba N/W Ontario Command
1755 PORTAGE AVENUE
WINNIPEG, MANITOBA
R3J 0E6

Clubrooms: 888-2767
Office: 888-2860

THE ROYAL CANADIAN DIAMOND JUBILEE TULIPS

Tulips are now on sale for the Fall Planting in September 1985 for the above cause.

The Tulips are:
Colour — Fiery Blood Red
Variety — Darwin Hybrid
Height — 24 ins (60 cms)
Flowering time — 1986
Prices include free delivery to our Branch
Cost — 25 cents per bulb and can be purchased from 10 bulbs to 100 bulbs because it is our Diamond Jubilee, we would like to see every household garden in the St James Area with at least 10 bulbs — that when in as many gardens as posible, the Diamond Jubilee Tulips will make the symbol of our "FLAMING TORCH" come true from Coast to Coast.

ORDER FORM
FOR THE ROYAL CANADIAN LEGION TULIPS

TO – THE SECRETARY, BRANCH NAME .....

NO. ..... COMMAND .....

BRANCH ADDRESS .....

.....

PLEASE SEND THE FOLLOWING—

1. ..... TULIPS (TOP SIZE 12/CM+) AT $25 PER HUNDRED .....
2. ..... TULIP MARKERS, LARGE, AT 15¢ EACH $ .....
3. ..... TULIP MARKERS, SMALL, AT $3 PER HUNDRED $ .....
4. ..... TULIP BAGS AT $4 PER HUNDRED $ .....
5. ..... BROCHURES FOR SCHOOL CHILDREN AT $2 PER HUNDRED $ .....

PROVINCIAL SALES TAX (WHERE APPLICABLE) $ .....

TOTAL $ .....

I ENCLOSE MY CHEQUE OR MONEY ORDER FOR $ .....

DELIVERY TO BE MADE TO THE BRANCH IN SEPTEMBER 1985

MY NAME .....

ADDRESS .....

CITY/TOWN ..... PROVINCE .....

POSTAL CODE ..... TELEPHONE NUMBER .....

ORDERS CANNOT BE PROCESSED UNLESS REMITTANCE IS ENCLOSED

BASE BROOMBALL TEAM

Left To Right: Standing: Randy Magierowski - Defence (Team Captain, voted Team Rookie of the Year): Bob (Red Light) Arseneau - Goaltender; Bill Vergie - Defence - Promising young man. Big Al Slater - Defence - Forward, whatever was needed. Jean Marcotte - Left Winger, first year in broomball. He was "La Bougie" of The Team. Sylvain (Meno) Menard - Right winger - Team most productive player. Chris Pilon - Defence - (until the ball is dropped) playing coach. Todd Kisby - Forward, feed him the right food and watch him fly. Kneeling: Michel Caron - Centre - assistant - captain, was a great help to the team, on and off the ice. Fred (Schroumphy) - Richard - Centre - assistant captain. Don't let his size fool you. He can be fast. Greg Forsyth - Forward and defence when required. Kept the team spirit up, until he started singing. Danny Cummings - Winger - Danny was having your picture taken that scary? Missing in the picture: Leon Primor - Winter - Was last seen sun tanning, smoking a big cigar, with his medal around his neck. Paul Daigle - Defence - Away on course. Hope you did as well as we did. Larry Bonneville - Goal Tender - Defence — Well, Larry, you were always out of the picture anyway! The team would like to take this opportunity to thank everybody who supported us very well throughout the season. I will not mention anybody but you all know who you are.

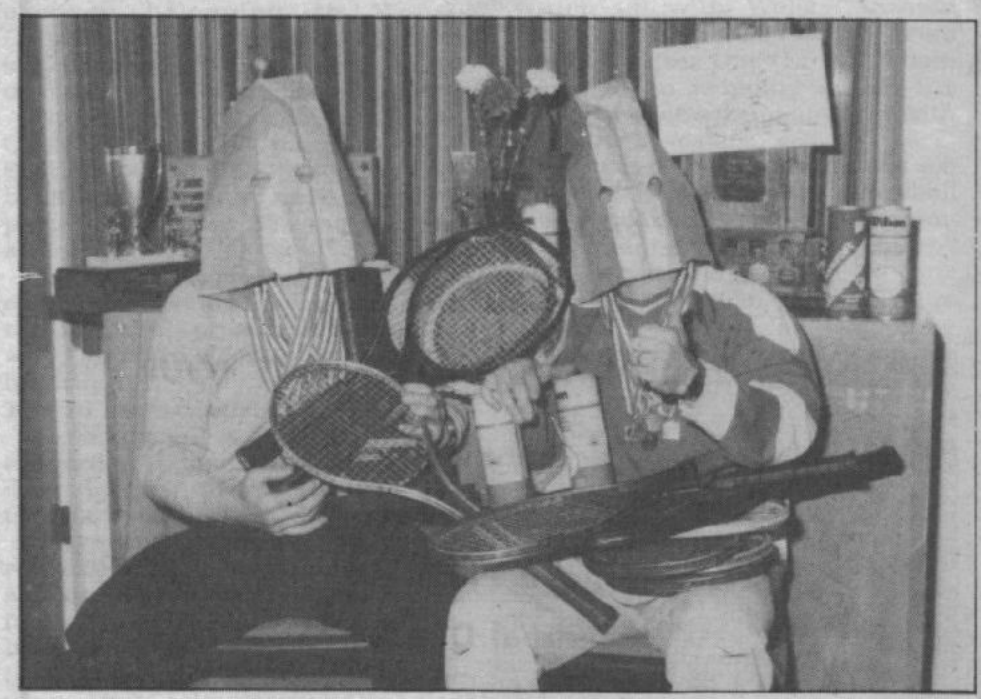

Fellow service members of CFB Winnipeg. Here is a pair of pathetic individuals who have steam-rolled all local competitions in the area and now are looking for some tennis players worthy of their calibre. If you are interested in challenging the masked marvels to a double match, contact the Rec Centre at local 5511. This match is sponsored and sanctioned by the local PERI union, or any reasonable facsimile.

Where the girls are

A Voxair reporter turned in a story on a charity ball he was assigned to cover. Next day the society editor called him in and said, "Look here, what do you mean that "Among the most beautiful girls was Thomas H. Langer." Why, you idiot, old Langer isn't a girl and besides he's one of principal stockholders of this newspaper." "I can't help that," said the reporter, "That's where he was."

CLASSIFIED ADS

USE
VOXAIR
CLASSIFIED ADS
MAIL TYPED AD TO:
VOXAIR, BLDG. 10
OR PHONE 889-3963
24-Hour Answering Service

MISCELLANEOUS ARTICLES FOR SALE

Sound Tech system receiver, 40-watts per channel, with five-band equalizer, Sony linear tracking, fully-automatic turntable with a Lloyds integrated cassette deck and a pair of custom-designed speakers. Asking $700. OBO. Call 837-9974.

Lapidary combination unit, model LU-6X. Superb for rock cutting, grinding and polishing; like new, $350. Tumblers availabe, too. Call Capt. McCreadie at 632-4985.

Honda portable generator, 500-watt, 115-volts AC or 12-volts DC. Like new. Asking $400. Call 895-5746 (days) and 489-2330 (evenings).

Two 15-inch Pontiac rims for snow tires. $15. for both. Call 895-6192.

Realistic car cassette deck, $40; Lightweight, two-man tent, $20; Stereo (receiver, turntable and two speakers), $85; High chair (Winnie the Pooh), $35; Crib with mattress, $60; Jolly Jumper, $10; Crabmobile, $10; Blizzard skiis with Solomon bindings, 175 cm, $30; "Artley" open-hole sterling silver flute, $600; Charcoal B-B-Q with spit, $40; and white baby dresser (five-drawer), $50. Call 837-7042.

Weight bench and weights, $90. Call 888-5618 evenings.

One Telefunken VCR, Model 8230, 14-day, 1-event. Never used. $440.00. Contact: Bob McCreadie — 632-4985.

Boys' football pads, $12; Harding carpet rug, gold, 12-1/2' x 15-1/2', with underlay, $100; Children's swing set, $20; Instant child's car seat, $15; Dining room chandelier, $65; Wooden coffee table, $25. Call 885-7189.

Boy's bicycle, Venture Motorcross, 20 x 2.125 tires, coaster brake. Phone 489-2965.

Bontempi organ, brand new, never been used. Two key boards, rhythm section, flute, oboe, trumpet and string selection. New, $900., asking $300. Call 489-4735.

One Air Canada pet cage for small dog or cat - $20. Call 489-5689.

Hurry, Ladies! Book your Aloette Show now and take advantage of great hostes gifts. Your skin will ove you for it. For more information, call Jane Lawrence, 885-5569.

WHEELS

Lady's blue bicycle, one-year old, three-speed with coaster brake. Has fenders, back rack and chain guard. Made in W. Germany. Has had $40. in repairs recently. Asking $190. Call 489-9060 after 1700 hrs.

Prowler trailer, 1975, tandem axle, spare tire, furnace, four-burner gas stove with oven, fridge, hot water tank, shower and tiolet. Sleeps six. Asking $5,600. Call WO Meakin, 895-5765, or 889-3712.

1975 Valiant Broughm 4 door, slant 6, 62,000 miles, PS, PB, radio excellent condition, recent paint, no maintenance needed. Plush velour seats, summer/winter tires. Call Fran after 5 PM at 669-5177. Asking $2600.00.

Yamaha-750, 1975, good condition, $850. O.B.O. Call 832-4879 after 5 and on weekends.

Two new Canadian Tire Season Master Mk. II radial tires, HR-78X15. Cost $160., asking $110. Pool table, 4' x 8', with two sets of balls, three cues, rack and score keeper. Fair condition, $80. OBO. Call 837-4040.

T-Bird, 1965, excellent condition. $5500. or make offer. Retiring, must sell. Call LCol Searl, 889-9908.

Honda XL-250, 1984, on-and-off-road, 600 miles, $1500. Call 889-7572.

1978 Yamaha 650, new battery, new chain and rear sprocket. Has windscreen. $1,000. OBO. Call 888-5618 evenings.

1974 Honda 750. Has windjammer and sound system, new battery, new chain and custom seat. $850 OBO. CAll 888-5618 evenings.

Ten-speed bike, good condition, $80. OBO. Call 888-5618 evenings.

Tent Trailer, Starcraft, 1970. Three-way fridge, three-burner stove, sink. Excellent condition, $1900. OBO. Call 489-5689 after 6 p.m.

Plymouth Horizon, 1978, 72,000 km. Best offer. Available in June. Call 885-2906 (home) or 895-5891 (work).

Ford Capri, 1976, V-6, four-speed. Excellent condition, asking $2800. CAll 837-7869.

Lionel 1977 hard-top camper, model LPL-120. Fully loaded, sleeps eight. Includes canopy. Asking $3500. Call 895-8981 anytime.

For Sale — 1978 Ford Pinto, three-door hatchback, PB, PS and AT. In good condition. $1900. or best offer. Call 837-6471.

1979, 30-ft. Golden Falcon trailer, self-contained, one owner, lived in by one person. VG condition. Coleman, DC and heater combined. Fully loaded, with electricity and propane hot water tank. Asking $12,500 or best offer. Call Ross at 943-7689 (bus.) or 256-0305 (res.) or Don at 257-8713.

One junior boys' 10-speed bicycle. $45. Call 895-8309.

1976 Nova, 6-cylinder hatchback, 3-speed standard, radio AM-FM cassette, mechanically A-1. Asking $1650. Call 837-1933.

Yamaha 80 enduro, 100 cc, 3,000 kms, fully equipped, including helmet, $725. Call 837-1933.

For Sale — Girl's bicycle, high-rise handlebars, coaster brakes, 20 X 1.75 tires. $70. Call 832-4658.

Two girls' 20-inch bikes; one standard - $60; one three-speed, $65. Call 885-9310.

BABYSITTERS

NURSERY SCHOOL
St. James-Assiniboia French Immersion Nursery School now accepting registrations for the fall term for 3-4 year olds, three mornings or more often a week. Call Dianne at 837-3041 or Lorraine at 837-7924.

Will babysit in own home, north site PMQs. Call Joan at 888-5686.

Will babysit children two-years and older from 8:30 to 5:00. Call 837-7869.

Reliable babysitter available for south side PMQs. Has three years experience and babysitters course. Call Krysta at 489-5689.

Will baby-sit in own home five days a week, Mon-Fri. Call Brenda at 489-9126.

HELP WANTED

Part-time bar help required in Officers' Mess, B-76, north site. Experience not necessary. Apply Jim McFarlane, 895-5310.

SUBLET

Sub-let, three bedroom town home, four appliances, fireplace, seasonal in-ground pool, drapes, parking for two, fenced yard, pets and children permitted, in St. James. Call 885-3557.

USED CLOTHING

Girls' summer clothes, size 12-14. Call 837-1249.

Is fitness Important?
Ask any body.
PARTICIPACTION
The Canadian Investment for personal fitness.

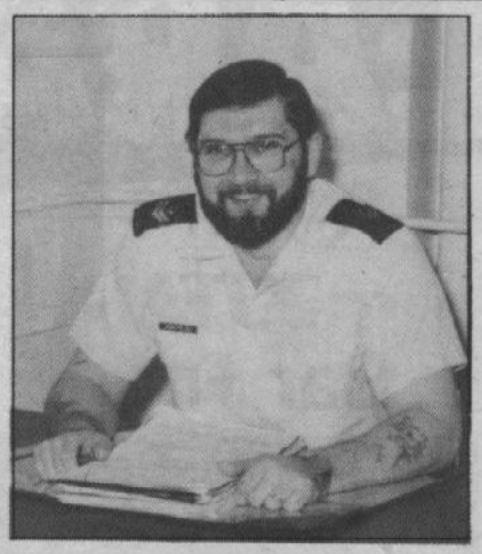

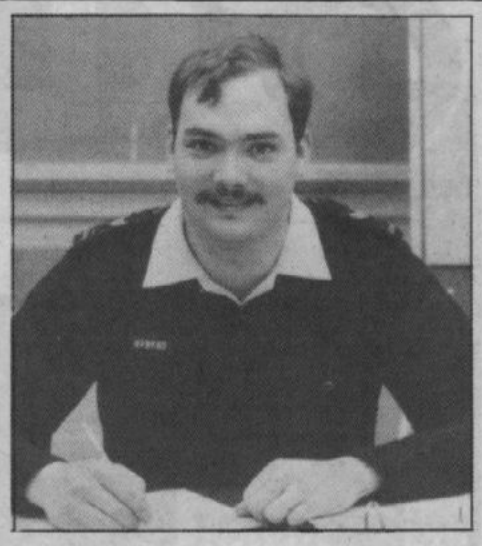

Two people in the Base Comptroller Section have been wearing new ranks for several weeks, but only now has the word leaked out.

MCpl. R. Lebouthillier, left, has been wearing that rank since mid-March.

In the Reserve Pay Section, Cpl. S.R. Hawkins has had double hooks up since the end of January.

"Enter The Age of The Electronic Office"
REGULAR DAY PROGRAM
ADULTS BUSINESS EDUCATION AND ENRICHED BUSINESS EDUCATION

TRADITIONAL BUSINESS SUBJECTS

1. Typing
2. Accounting
3. Data Processing
4. Shorthand
5. Communications
6. Office Procedures
7. Business Law
8. Economics
9. Marketing
10. Computer Science

PLUS MODERN ELECTRONIC TECHNOLOGY

1. Microcomputers
2. Word Processing
3. Electronic Typewriters
4. Calculators
5. Dictators and Transcribers
6. Electronic Mail
7. Computerized Mailing Lists
8. Computerized Filing
9. Computerized Accounting
10. Electronic Spreadsheets

SPECIAL FEATURES

1. **Job contact (two weeks work experience arranged by the School).**
2. **Enter the program any September or February.**
3. **FREE** — To residents of St. James Assiniboia School Division #2.
4. After **Two Semesters** earn
   AN ADULT BUSINESS EDUCATION CERTIFICATE
   and
   A MATURE HIGH SCHOOL DIPLOMA
5. Complete a **Third Semester** and earn
   AN ENRICHED BUSINESS CERTIFICATE

FOR MORE INFORMATION OR TO ENROLL FOR SEPTEMBER CALL:
Sturgeon Creek Regional Secondary School
(The Student Services Office — 888-0684) Call now to reserve your spot.

Protestant Chapels

THE CHAPEL OF THE GOOD SHEPHERD:
— Divine Worship — 1100 hrs, Sundays
— Bible Study — 1030 hrs, Fridays

THE CHAPEL OF ST. ANDREW:
— Divine Worship — 1030 hrs, Sundays
— Bible Study — 1930 hrs, Tuesdays
— Anglican Holy Communion 0900 hrs, the third Sunday each month

BAPTISMS for appointment contact Padre Fowke at 895-5075.
MARRIAGES by appointment, normally at least 30 days notice is required, 90 days would be appreciated.

CHAPLAINS: Padre G. E. Tonks — 895-5417
Padre S. C. Fowke — 895-5075
Padre G. W. Lanctot 895-6022

R. C. Chapels

	NORTH	SOUTH
PHONE NO.:	895-5076	895-6181
SERVICES:	Sat: 1800 hrs Sun: 1115 hrs	Sun: 1000 hrs

MARRIAGE: Please give the Chaplain a three month notice.
Parlez à l'aumônier au moins trois mois à l'avance
BAPTISM: Please make an appointment at 895-5087.
Il faut nous parler aussitôt que possible.

SUNDAY SCHOOL:	Every Sunday at Air Nav. School from 0930-1030 hrs.	Every Sunday at the Chapel from 0900-1000 hrs.

SOME CONTACT NUMBERS

NORTH:	Chaplain R. Gagnon	- 895-5275
	Deacon R. McLellan	- 895-5532
	Ken McLeod	- 895-5532
	Ken Shortridge	- 895-5305
	Larry Willitts	- 889-2579
SOUTH:	J. P. Deschênes	- 895-5722
	J. P. Jolin	- 895-5304

Adults - $2.50; Youths - $2.00; Children - $1.00 (12 and under).
Also, Saturday matinees will be shown every second Saturday at 2 p.m.,

MAY Program
Eves. Mon. thru Sat. 20:00 Hrs.
Sat. Matinee 14:00 Hrs.
Sun. Evening 20:00 Hrs.

Cinema Theatre
CANADIAN FORCES BASE

Telephone 888-6290
WINNIPEG

SUN	MON	TUE	WED	THU	FRI	SAT(mat)	SAT(eve)
COMING ATTRACTIONS			May Wed. 1	Thu. 2	Fri. 3	Sat. 4	Sat. 4
POLICE ACADEMY 2 THEIR FIRST ASSIGNMENT	MASK	AMADEUS	– NOTICE – NO PASSES REQUIRED FOR ADMISSION TO THEATRE	THEY'LL GET YOU IN THE END: GHOULIES		THE SMURFS AND THE MAGIC FLUTE	into the night
Sun. 5	Mon. 6	Tue. 7	Wed. 8	Thu. 9	Fri. 10	Sat. 11	Sat. 11
into the night	Mystery rebel has millions chasing! TURK 182		NO SHOW	Heaven help us		NO SHOW	THE COTTON CLUB
Sun. 12	Mon. 13	Tue. 14	Wed. 15	Thu. 16	Fri. 17	Sat. 18	Sat. 18
THE COTTON CLUB	IF JASON STILL HAUNTS YOU YOU'RE NOT ALONE FRIDAY THE 13TH PART V a new beginning		NO SHOW	The Sure Thing		TIME BANDITS	Harrison Ford is John Book. WITNESS
Sun. 19	Mon. 20	Tue. 21	Wed. 22	Thu. 23	Fri. 24	Sat. 25	Sat. 25
Harrison Ford is John Book.	WITNESS		NO SHOW	they're making America safe... Night Patrol		NO SHOW	APPOINTMENT FOR NOVEMBER
Sun. 26	Mon. 27	Tue. 28	Wed. 29	Thu. 30	Fri. 31	COMING ATTRACTIONS	
A PASSAGE TO INDIA	CHUCK NORRIS MISSING IN ACTION 2 THE BEGINNING		NO SHOW	THE MEAN SEASON Kurt Russell Mariel Hemingway		LADY HAWK	The Pig Strikes Back! PORKY'S REVENGE!

SUBJECT TO UNAVOIDABLE CHANGE WITHOUT NOTIFICATION

1-4 MAY 85

CLEARANCE SALE

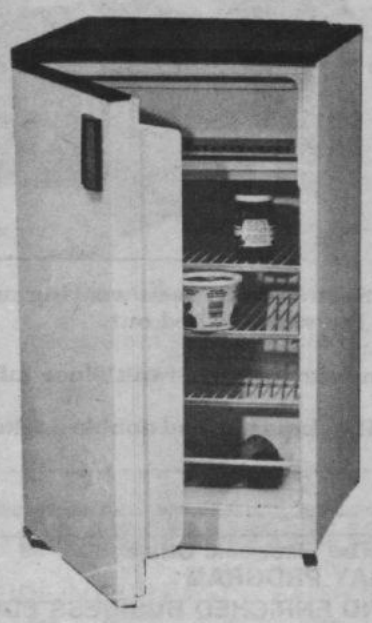

JUTAN Bar Fridge

4.2 Cu. Ft. Capacity
Only 2 Left

Reg. $249.99

Clearance Special

$219.97

Decra-Led

RANGE OF PRODUCTS
FOR WINDOW LEADING
AND CREATIVE CRAFTS

IN TOUCH OF CLASS TO GLASS
IN-STORE DEMONSTRATION
SATURDAY 11 MAY 85
BETWEEN 2 P.M. — 5 P.M.

SONY BETAMAX Video Cassette Recorder

Features . . . Beta format; 3 day, 1 event timer; 14 position tuner. (Front loading).
SL2300

SAVE $70.00
Reg. $489.99

Extra Special

$419.97

While Quantities Last

LAST ONE LLOYDS STEREO

Model DTR 616-18
Reg. $329.99
Special
$249.97
SAVE $80.00

SAVE $40.00

First Come
First Serve!
No Layaway.

Reg. $199.99

BSR SPEAKERS

MODEL 123
65 Watts • Last Pair
Special
$159.97

DANBY

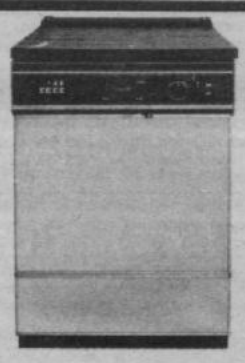

D 240

Top Of The Line Deluxe Convertible Dishwasher

Pots & Pans Cycle, 3 Stage Tower Wash Levels. Forced Hair Drying.

Only One Left
Reg. $529.99
SPECIAL
$469.97

SONY Compact Disc Player

MODEL #CDP200
One Left
Canex
Reg.
$599.99

$140.00
OFF

EXTRA SPECIAL
$459.97

MONA 3 Way Speaker System

35 Watt Rms.
55 Watt Max.
4'' Woofer
2'' Mid Range
1/2'' Dome Tweeter
Hi-Fi Auto Stereo Speaker System
Model
MB401

Reg.
$159.99

Clearing
at
$99.97

Early Father's Day Present

MEN'S SLIPPERS

Super buy . . . low price!

Genuine leather except heel. Thick cosy orlon fleece lining sturdily built to give long wear. Available in brown with cream fleece. Sizes 7-12.

Reg. $19.99
Save 70%

NOW ONLY
$5.97

Hurry only a few left.